La Sentencia

Viola
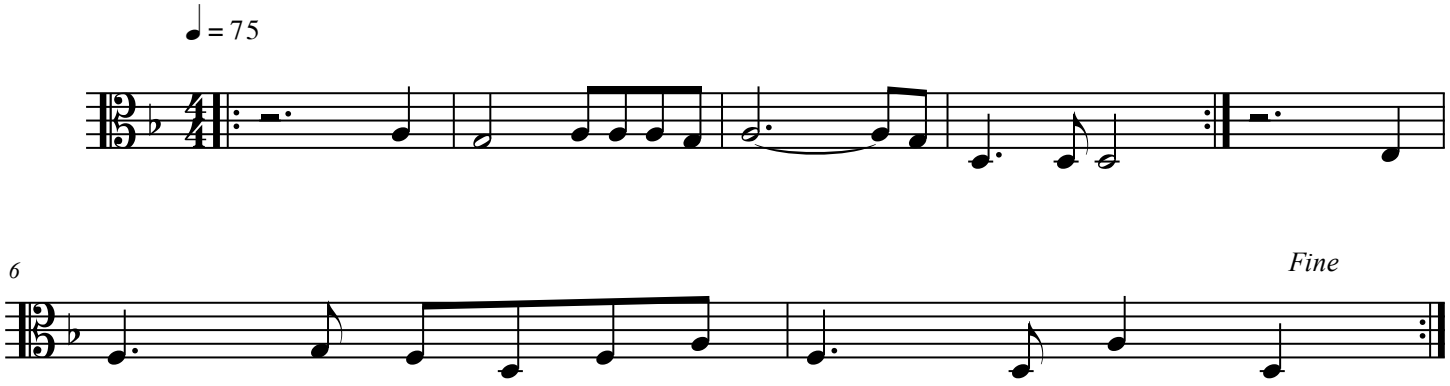
Tradicional
Isabel Espinel